

## Analysis of Indian Production of Tea in India up to April (M.Kgs.)

### Estimated Production Of Tea In India

MONTH	2026	2025	2024	Difference		Last 5 Yr Avg	Last 10 Yr Avg
	M.Kg	M.Kg	M.Kg	2026-'25	2026-'24	M.Kg	M.Kg
JAN	14.56	17.15	17.40	-2.59	-2.84	16.06	17.06
FEB	16.07	25.40	16.98	-9.33	-0.91	18.58	16.81
MAR	66.98	67.85	63.78	-0.87	3.20	69.23	65.24
APR	104.28	99.40	76.04	4.88	28.24	85.00	83.72
MAY		136.43	93.16			118.38	119.69
JUN		140.57	146.72			149.32	146.77
JUL		182.54	150.36			168.03	164.88
AUG		175.20	184.45			180.12	175.47
SEP		159.92	169.93			171.29	171.37
OCT		161.93	205.77			182.42	176.96
NOV		124.19	148.36			131.93	128.31
DEC		79.40	30.58			64.95	64.00
JAN to APR	201.89	209.80	174.20	-7.91	27.69	188.87	182.84
JAN TO DEC	201.89	1369.98	1303.53			1,355.32	1,330.27

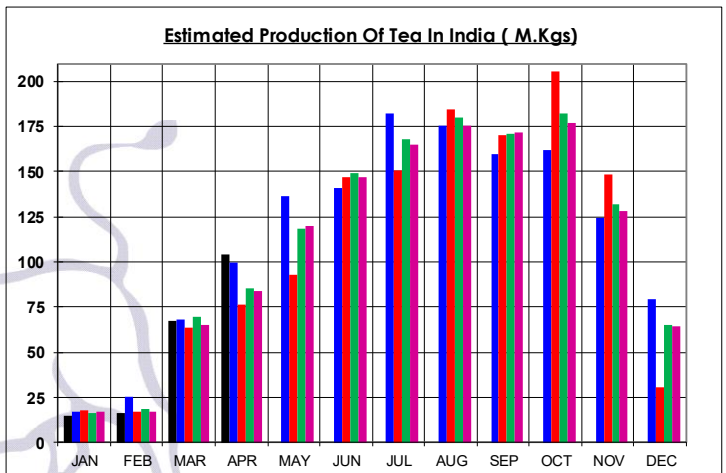

### Estimated Production Of Tea In North India

MONTH	2026	2025	2024	Difference		Last 5 Yr Avg	Last 10 Yr Avg
	M.Kg	M.Kg	M.Kg	2026-'25	2026-'24	M.Kg	M.Kg
JAN	1.81	0.07	0.37	1.74	1.44	0.09	1.93
FEB	3.60	10.78	1.91	-7.18	1.69	3.99	3.30
MAR	49.20	52.08	46.90	-2.88	2.30	52.76	49.39
APR	85.34	76.94	63.76	8.40	21.58	65.73	63.59
MAY		109.86	79.24			94.70	96.41
JUN		119.32	121.52			124.52	121.87
JUL		161.69	127.57			146.79	144.69
AUG		158.66	166.15			163.07	158.68
SEP		138.65	146.96			148.76	150.74
OCT		142.07	181.54			161.74	155.60
NOV		104.68	128.45			112.17	108.62
DEC		61.38	12.20			48.14	47.13
JAN to APR	139.95	139.87	112.94	0.08	27.01	122.57	118.22
JAN TO DEC	139.95	1136.18	1076.57			1,122.46	1,101.94

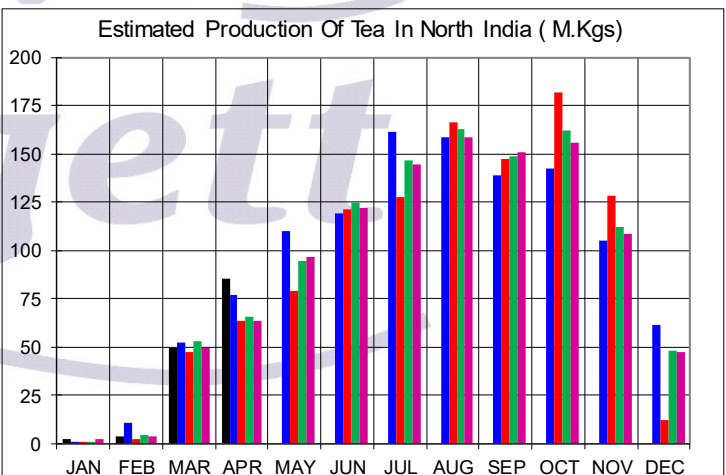

# Average excludes year 2020

# Contemporary Brokers Pvt. Ltd.

Kolkata : Guwahati : Siliguri  
 Visit us at <https://www.contemporarybrokers.com/>  
 Mobile App Android : <https://bit.ly/3CFrbbF>  
 IOS : <https://apple.co/3CHSBOo>



## Analysis of Indian Production of Tea in India up to April (M.Kgs.)

### Estimated Production Of Tea In South India

MONTH	2026	2025	2024	Difference		Last 5 Yr Avg	Last 10 Yr Avg
	M.Kg	M.Kg	M.Kg	2026-'25	2026-'24	M.Kg	M.Kg
JAN	12.75	17.08	17.03	-4.33	-4.28	15.97	15.13
FEB	12.47	14.62	15.07	-2.15	-2.60	14.59	13.51
MAR	17.78	15.77	16.88	2.01	0.90	16.47	15.85
APR	18.94	22.46	12.28	-3.52	6.66	19.27	20.13
MAY		26.57	13.92			23.67	23.27
JUN		21.25	25.20			24.81	24.90
JUL		20.85	22.79			21.25	20.19
AUG		16.54	18.30			17.04	16.79
SEP		21.27	22.97			22.53	20.63
OCT		19.86	24.23			20.68	21.37
NOV		19.51	19.91			19.77	19.69
DEC		18.02	18.38			16.81	16.87
JAN to APR	61.94	69.93	61.26	-7.99	0.68	66.30	64.62
JAN TO DEC	61.94	233.80	226.96			232.86	228.33

Estimated Production Of Tea In South India ( M.Kgs)

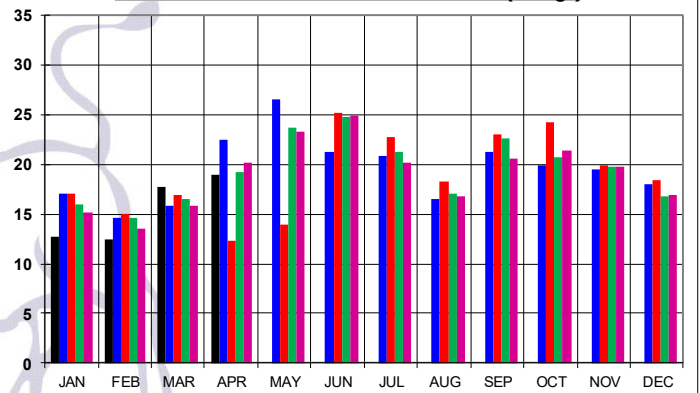

### Estimated Production Of Tea In Assam Valley

MONTH	2026	2025	2024	Difference		Last 5 Yr Avg	Last 10 Yr Avg
	M.Kg	M.Kg	M.Kg	2026-'25	2026-'24	M.Kg	M.Kg
JAN	0.43	0.03	0.16	0.40	0.27	0.03	0.44
FEB	0.36	1.09	0.21	-0.73	0.15	0.24	0.29
MAR	16.90	27.75	20.10	-10.85	-3.20	25.55	22.46
APR	52.58	38.64	40.90	13.94	11.68	37.74	36.28
MAY		62.38	46.95			52.69	52.43
JUN		67.18	72.05			72.54	69.76
JUL		99.66	74.67			85.99	85.43
AUG		100.49	97.39			96.21	94.68
SEP		90.31	88.87			93.38	91.68
OCT		85.88	107.93			97.33	93.62
NOV		56.97	63.24			61.49	58.27
DEC		20.70	6.39			17.20	18.74
JAN to APR	70.27	67.51	61.37	2.76	8.90	63.56	59.47
JAN TO DEC	70.27	651.08	618.86			640.40	624.09

Estimated Production Of Tea In Assam Valley ( M.Kgs)

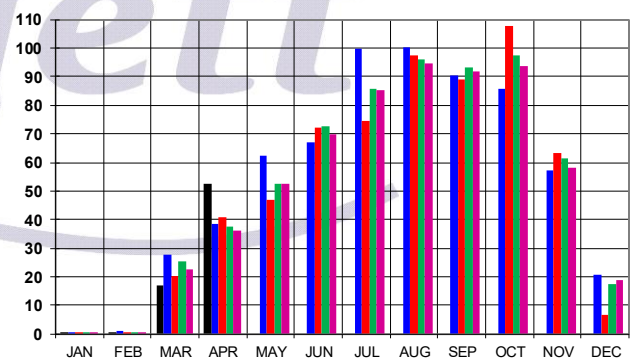

# Average excludes year 2020

# Contemporary Brokers Pvt. Ltd.

Kolkata : Guwahati : Siliguri

Visit us at <https://www.contemporarybrokers.com/>

Mobile App Android : <https://bit.ly/3CFrbbF>

IOS : <https://apple.co/3CHSBOo>



## Analysis of Indian Production of Tea in India up to April (M.Kgs.)

### Estimated Production Of Tea In Cachar

MONTH	2026	2025	2024	Difference		Last 5 Yr Avg	Last 10 Yr Avg
	M.Kg	M.Kg	M.Kg	2026-'25	2026-'24	M.Kg	M.Kg
JAN	0.04	0.00	0.00	0.04	0.04	0.00	0.17
FEB	0.05	0.08	0.09	-0.03	-0.04	0.05	0.08
MAR	0.61	0.86	1.35	-0.25	-0.74	0.92	1.24
APR	2.83	2.86	2.27	-0.03	0.56	2.66	2.69
MAY		2.66	3.62			3.24	3.89
JUN		4.40	3.86			4.21	4.58
JUL		5.34	4.88			5.27	5.70
AUG		5.26	7.07			6.08	6.22
SEP		4.45	5.16			5.10	5.63
OCT		5.10	6.76			6.46	6.51
NOV		3.79	4.72			4.41	4.76
DEC		1.88	0.28			1.75	2.18
JAN to APR	3.53	3.80	3.71	-0.27	-0.18	3.63	4.17
JAN TO DEC	3.53	36.68	40.06			40.16	43.63

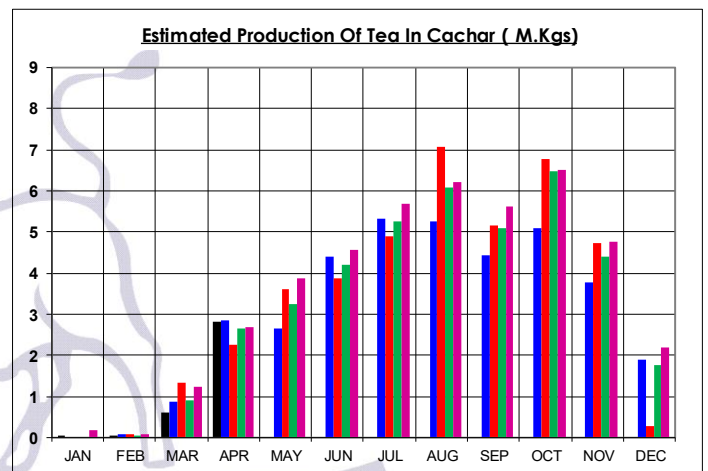

### Estimated Production Of Tea In Other

MONTH	2026	2025	2024	Difference		Last 5 Yr Avg	Last 10 Yr Avg
	M.Kg	M.Kg	M.Kg	2026-'25	2026-'24	M.Kg	M.Kg
JAN	0.11	0.01	0.00	0.10	0.11	0.00	0.07
FEB	0.05	0.23	0.03	-0.18	0.02	0.07	0.06
MAR	1.79	1.66	1.33	0.13	0.46	1.44	1.25
APR	2.77	2.45	2.39	0.32	0.38	2.20	2.06
MAY		4.14	2.65			3.01	2.84
JUN		4.22	4.19			4.00	3.60
JUL		5.73	4.43			4.63	4.13
AUG		5.25	5.61			5.02	4.51
SEP		3.86	4.58			4.27	4.06
OCT		5.02	5.72			4.86	4.27
NOV		2.65	4.15			3.21	2.88
DEC		2.02	0.37			1.63	1.45
JAN to APR	4.72	4.35	3.75	0.37	0.97	3.71	3.44
JAN TO DEC	4.72	37.24	35.45			34.34	31.19

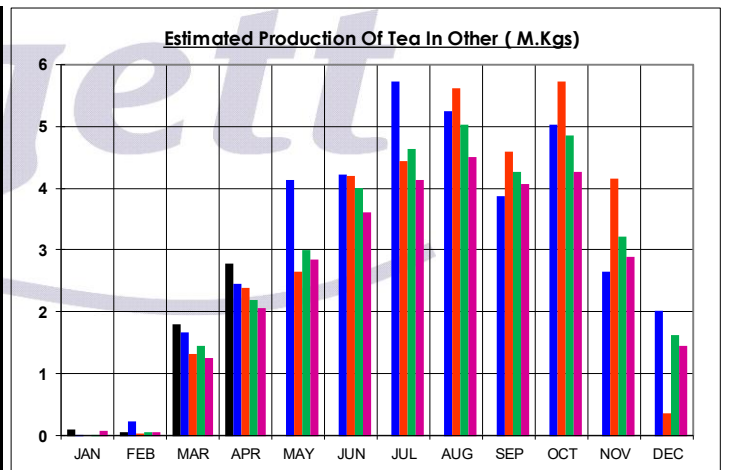

# Average excludes year 2020

# Contemporary Brokers Pvt. Ltd.

Kolkata : Guwahati : Siliguri

Visit us at <https://www.contemporarybrokers.com/>

Mobile App Android : <https://bit.ly/3CFrbbf>

IOS : <https://apple.co/3CHSBOo>





**Contemporary  
Brokers Private  
Limited**

## Analysis of Indian Production of Tea in India up to April (M.Kgs.)

### Estimated Production Of Tea In Dooars

MONTH	2026	2025	2024	Difference		Last 5 Yr Avg	Last 10 Yr Avg
	M.Kg	M.Kg	M.Kg	2026-'25	2026-'24	M.Kg	M.Kg
JAN	0.62	0.02	0.08	0.60	0.54	0.02	0.50
FEB	2.25	5.47	1.08	-3.22	1.17	2.11	1.67
MAR	16.31	11.79	12.55	4.52	3.76	14.17	12.86
APR	15.40	16.79	12.55	-1.39	2.85	13.88	12.35
MAY		21.67	13.22			19.80	19.80
JUN		22.85	23.42			24.64	24.33
JUL		28.51	24.00			27.96	27.56
AUG		28.32	32.40			30.85	30.15
SEP		22.59	27.18			27.36	27.67
OCT		25.44	34.97			31.00	29.55
NOV		22.43	29.51			24.50	23.18
DEC		17.48	2.50			12.74	12.04
JAN to APR	34.58	34.07	26.26	0.51	8.32	30.18	27.37
JAN TO DEC	34.58	223.36	213.46			229.02	221.64

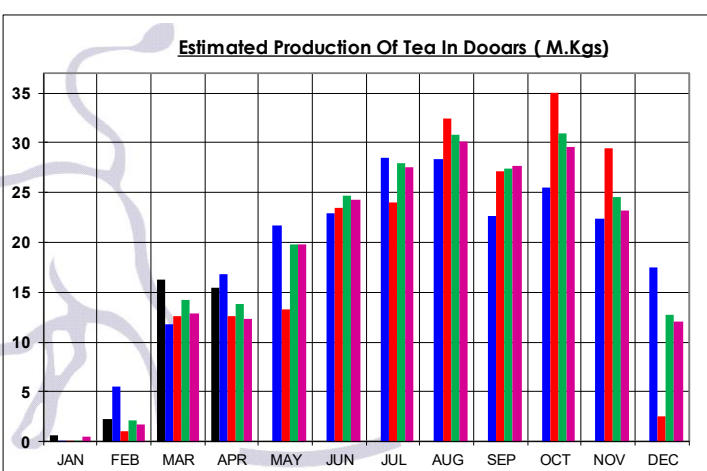

### Estimated Production Of Tea In Terai

MONTH	2026	2025	2024	Difference		Last 5 Yr Avg	Last 10 Yr Avg
	M.Kg	M.Kg	M.Kg	2026-'25	2026-'24	M.Kg	M.Kg
JAN	0.61	0.01	0.13	0.60	0.48	0.03	0.87
FEB	0.86	3.91	0.50	-3.05	0.36	1.38	1.13
MAR	13.12	9.90	11.49	3.22	1.63	11.25	10.09
APR	10.56	15.53	4.75	-4.97	5.81	9.00	7.78
MAY		18.34	12.31			15.35	14.80
JUN		20.07	17.49			19.06	18.75
JUL		21.50	18.69			20.27	19.74
AUG		18.56	22.50			22.02	21.10
SEP		16.86	20.43			19.48	19.62
OCT		20.13	25.62			22.30	21.02
NOV		18.52	26.48			19.66	17.68
DEC		19.19	2.64			14.82	12.36
JAN to APR	25.15	29.35	16.87	-4.20	8.28	21.66	19.87
JAN TO DEC	25.15	182.52	163.03			174.62	164.94

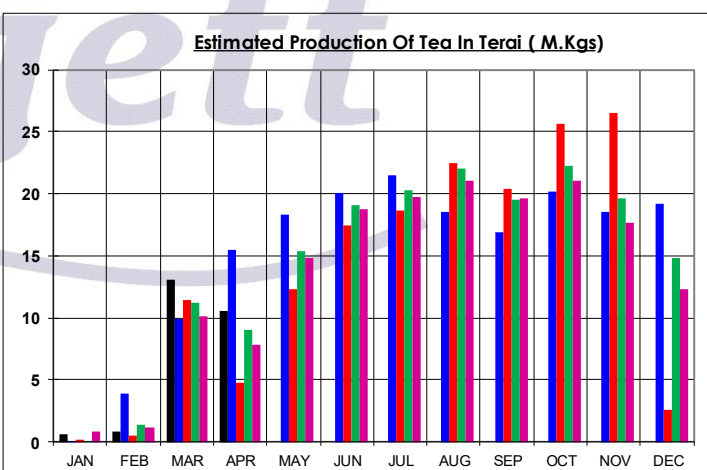

# Average excludes year 2020

# Contemporary Brokers Pvt. Ltd.

Kolkata : Guwahati : Siliguri

Visit us at <https://www.contemporarybrokers.com/>

Mobile App Android : <https://bit.ly/3CFrbbF>

IOS : <https://apple.co/3CHSBOo>

