



North India - CTC Leaf & Dust

Months	2023/24	2022/23	23 vs 22	2021/22	23 vs 21
APR	195.81	232.62	-36.81	207.66	-11.85
MAY	188.86	186.08	2.77	211.53	-22.67
JUN	210.15	213.80	-3.65	222.45	-12.31
JUL	206.17	210.19	-4.02	195.05	11.12
AUG	191.60	211.65	-20.05	184.20	7.40
SEP	188.50	197.79	-9.29	182.02	6.48
OCT	190.13	199.12	-8.98	184.32	5.81
NOV	183.92	186.97	-3.05	192.92	-9.00
DEC	164.70	170.54	-5.84	182.61	-17.91
JAN	137.97	149.31	-11.34	157.74	-19.76
FEB	124.52	141.17	-16.65	145.09	-20.57
MAR	119.01	151.97	-32.95	143.97	-24.95
April to March	179.90	191.07	-11.17	186.80	-6.90

Dust : Excluding Orthodox Dust

CTC LEAF & DUST N.I. AUCTION AVERAGE

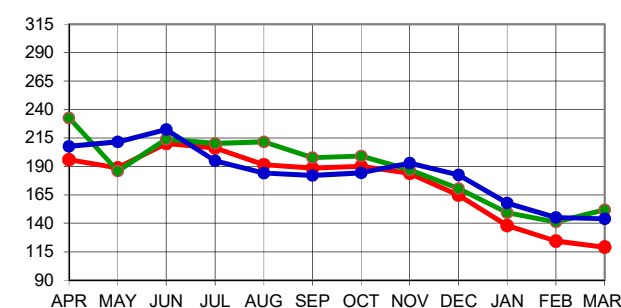

North India - Orthodox Leaf

Months	2023/24	2022/23	23 vs 22	2021/22	23 vs 21
APR	244.42	279.56	-35.14	255.11	-10.69
MAY	209.82	264.49	-54.67	241.18	-31.37
JUN	228.77	350.12	-121.36	257.88	-29.11
JUL	226.04	352.16	-126.12	251.77	-25.73
AUG	225.35	340.28	-114.94	236.81	-11.46
SEP	233.22	282.97	-49.74	241.53	-8.31
OCT	223.23	276.09	-52.86	228.21	-4.98
NOV	228.64	281.78	-53.14	214.16	14.48
DEC	211.32	225.33	-14.01	198.08	13.24
JAN	180.22	185.00	-4.78	176.66	3.55
FEB	165.63	162.69	2.94	162.51	3.11
MAR	184.01	172.08	11.94	178.59	5.42
April to March	220.78	282.69	-61.91	227.81	-7.03

ORTHODOX LEAF N.I. AUCTION AVERAGE

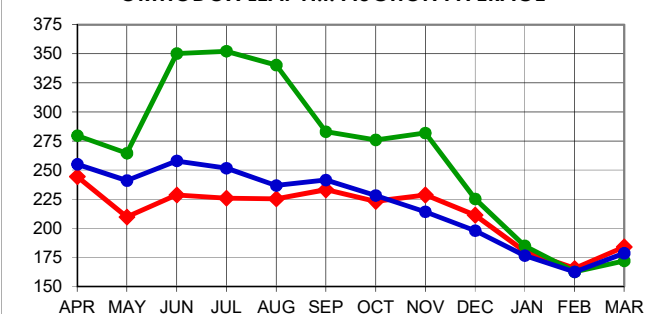

Darjeeling Leaf

Months	2023/24	2022/23	23 vs 22	2021/22	23 vs 21
APR	819.19	877.62	-58.43	727.81	91.38
MAY	599.39	433.96	165.43	667.72	-68.33
JUN	352.18	360.23	-8.04	486.93	-134.75
JUL	396.47	477.07	-80.60	482.14	-85.68
AUG	400.53	360.89	39.64	432.63	-32.10
SEP	294.40	302.79	-8.39	396.92	-102.53
OCT	251.67	281.43	-29.76	327.88	-76.20
NOV	259.42	356.34	-96.92	308.98	-49.55
DEC	235.24	306.89	-71.65	269.41	-34.17
JAN	175.58	176.45	-0.86	189.83	-14.24
FEB	156.02	164.40	-8.38	170.84	-14.82
MAR	160.68	148.17	12.50	152.19	8.49
April to March	324.45	348.48	-24.03	376.31	-51.86

DARJEELING LEAF AUCTION AVERAGES

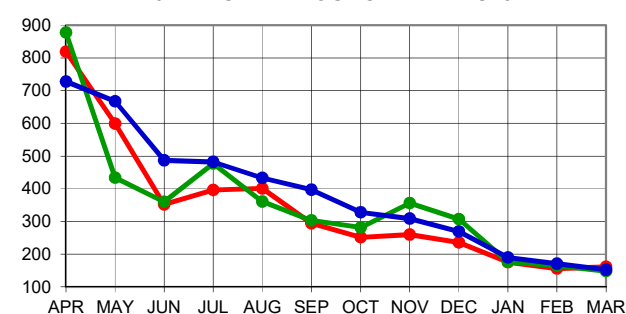

(*Subject to minor revision)